



## Market Watch Live

### **ASE Launches A New Service:**

Amman Stock Exchange (ASE) launches an advanced program that will enable the investors in securities to follow up their investments live day-to-day. This program comes in line with the ASE's belief in disclosure and transparency principles in Jordan capital market. As a materialization of ASE's interest in providing an efficient, fair market and out of its care to meet the investors' needs, it has started this program, which provides several services that entitle investors to take the right decisions.

### **Qualities of Market Watch Live:**

- 1- Shows live trading information for 15 companies at the same time, chosen by the user.
- 2- A summary of the market performance: trading value, number of traded stocks, index value.
- 3- Display urgent news that is related to the live trading securities immediately.
- 4- Market Depth – best 5 buy and sell orders.
- 5- Executed orders –latest 20 orders.
- 6- Best 10 increasing companies in stock price.
- 7- Most 10 decreasing companies in stock price.
- 8- Best 10 companies according to trade volume.
- 9- Graph that shows changes in stock price.
- 10-Graph that shows changes in index value.
- 11-A ticker that contains all companies.

### **Operating requirements:**

- 1-computers Pentium 3 or higher, memory 128 MB Ram, 500 MB of free hard disk.
- 2-Internet access through any Internet service provider.
- 3-Internet Explorer 6 or higher.

The review of market watch Live as the best when the screen resolution 1024 x 768, and on any operating system to Microsoft.

## Market Watch Live registration procedures:

1- For new registration click on **(Create New User)**.



User Name

Password

Login

Reset

[Create New User](#)

[انشاء مستخدم جديد](#)

Fill in all the required information in the form.

\* First name:

\* Last name:

\* Gender: Male

\* Year of Birth 1930

\* User Name :

user name may consist of a-z, 0-9, underscores, and a single dot (.)

\* Password:

Six characters or more; capitalization matters!

\* Re-type password:

---

TEL:

Email

Company

Income Rate

2- Read the terms and conditions of the Market Watch live carefully, in case of acknowledging these terms and conditions and would like to continue click on **(I Agree)**, if not quit the

program by clicking on **(I Do Not Agree)**.

### Terms of Service

#### ACCEPTANCE OF TERMS

##### 1-MEMBER ACCOUNT, PASSWORD AND SECURITY :

You will receive a password and account designation upon completing the Service's registration process. You are responsible for maintaining the confidentiality of the password and account and are fully responsible for all activities that occur under your password or account. You agree to (a) immediately notify IT department in Amman stock Exchange! of any unauthorized use of your password or account or any other breach of security, and (b) ensure that you exit from your account at the end of each session. ASE! cannot and will not be liable for any loss or damage arising from your failure to comply with this Section .

I Agree

I Do Not Agree

- 3- When you acknowledge the terms and conditions, a list of listed company will pop up.

**Amman Stock Exchange**

Select your companies:

Symbol	Name	Select
AAFI	AL-AMIN FOR INV	<input type="checkbox"/>
AAIN	ALNISR ALARABI	<input type="checkbox"/>
AALI	ARAB ORIENT INS	<input type="checkbox"/>
AALU	ARAB ALUM IND	<input type="checkbox"/>
ABCO	ARAB BANKING CO	<input checked="" type="checkbox"/>
ABLA	NATL COM CENTER	<input checked="" type="checkbox"/>
ABMS	AL-BELAD MED SRV	<input type="checkbox"/>
ACDT	PREMIER	<input checked="" type="checkbox"/>
AD01	AD-DULAYL BD 01	<input checked="" type="checkbox"/>
AEIN	ARAB ELECT IND	<input type="checkbox"/>
AEIV	ARAB EAST INVST.	<input type="checkbox"/>
AFIN	ARAB FIN INV	<input type="checkbox"/>
AFOO	ARAB FOOD & MED	<input type="checkbox"/>
AGICC	ARAB GERMAN INS	<input type="checkbox"/>
AICG	AFIA INT CO-JORDAN	<input type="checkbox"/>
AIEI	ARAB INT INV EDU	<input type="checkbox"/>
AIFE	ISRA EDUE	<input type="checkbox"/>
AIFF	ARAB INT'L FOOD	<input type="checkbox"/>
AIHO	ARAB INTL HOTEL	<input type="checkbox"/>
AIIT	ARAB INT/INV/TRD	<input type="checkbox"/>
AIPC	ALSHARQ INV	<input type="checkbox"/>
AIUI	ARAB INT UNI INS	<input type="checkbox"/>
AJFM	AL-JANUOB FLT MF	<input type="checkbox"/>
AJIB	ARAB JOR/INV/BK	<input type="checkbox"/>

**Welcome in Live Market watch Version 1.0**

Please follow this instructions :

- 1- Select your company that you want to see in market watch by check box beside each symbol in the left screen (you can select up to 15 company in the same time).
- 2- Then press save settings in the left-Bottom in the screen .
- 3- After you select your company and save it in your personal settings press go to market watch in the right bottom in the screen.

\* Any time you can change your settings by choose (change settings) or use add-remove botton in market watch screen.

Amman Stock Exchange  
Investments to build the future

Save Settings

finish

- 4- Select the companies you want to watch in the Market Watch Live program by checking the box beside each symbol on the left screen (you can select up to 15 companies at the same time).
- 5- Save settings by clicking on **(Save Settings)**
- 6- Click on **(finish)** to complete registration.

7- You can change your settings any time by clicking on **(change settings)** or use add-remove button in the market watch screen.

## Market Watch Live Instructions General

Main screen:

**LIVE MARKET WATCH V1.0** Change Settings Ticker Session Time Portfolio Logout **AMMAN STOCK EXCHANGE**

List1 **List2** List3 List4 List5 List6 List7 List8 List9 List10 List11 List12 AGICC +ADD -REMOVE

Symbol	Name	Close	Open	Bid		Ask		High	Low	Last	LastQTY	MIN	MAX	AvgPrice	Var	var%	Volume	Capital
				Qty	Price	Price	Qty											
AIUI	ARAB INT UNI INS	1.69	1.73	550	1.76	1.77	2,000	1.77	1.73	1.77	1,000	1.61	1.77	1.77	0.08	+4.73▲	51,035	90,154
AJIB	ARAB JOR/INV/BK	3.15	3.19	50	3.15	3.19	550	3.19	3.15	3.15	100	3.00	3.30	3.17	0.00	0.00▶	750	2,377
ALFA	JOR INV.&TRSM	1.25	1.26	750	1.25	1.26	280	1.26	1.26	1.26	20	1.19	1.31	1.26	0.01	+0.80▲	1,550	1,953
AJFM	AL-JANUOB FLT MF	2.59	2.48	300	2.47	2.65	250	2.48	2.48	2.48	200	2.46	2.71	2.48	-0.11	-4.24▼	200	496
AMMI	EURO ARAB INS.	1.24	1.30	5,100	1.30	1.34	500	1.30	1.30	1.30	250	1.18	1.30	1.30	0.06	+4.83▲	250	325
AMAN	AMANA AGRICULT.	0.71	0.71	10,600	0.70	0.71	2,340	0.71	0.71	0.71	190	0.68	0.74	0.71	0.00	0.00▶	190	135
AIFF	ARAB INTL FOOD	3.50	3.55	500	3.46	3.55	230	3.55	3.55	3.55	20	3.33	3.67	3.55	0.05	+1.42▲	20	71
AIHO	ARAB INTL HOTEL	2.60		1,939	2.60	2.64	1,000				0	2.47	2.73			▶	0	0
AIEI	ARAB INT INV EDU	5.39		200	5.25	5.46	400				0	5.12	5.65			▶	0	0
AIPC	ALSHARQ INV	1.17		1,500	1.16	1.18	2,660				0	1.12	1.22			▶	0	0
AMDI	AMMAN FOR DEV&M	7.79		0	0.00	7.99	100				0	7.40	8.17			▶	0	0
AIFE	ISRA EDUE	3.00		100	2.88	3.10	50				0	2.85	3.15			▶	0	0
AMAL	AL-AMAL INV.	2.03		1,550	2.00	2.06	300				0	1.93	2.13			▶	0	0
AMAD	AMAD REALST.INVS	2.56		1,000	2.57	2.60	1,910				0	2.44	2.68			▶	0	0
AIIT	ARAB INT/INV/TRD	0.14		0	0.00	0.00	0				0	0.14	0.14			▶	0	0

**Summary**

Market	Gainners	losers	Most Active	Index
Summary		Value		
Index				5798.98
VAR%				-0.05▼
VAR				-2.84
High				5804.13
Low				5793.82
Open				5802.40
Close				5801.82
Volume				1,949,958
Capital				3,738,277
NO.Transaction				1,404

**Market Intraday(Last 20 Trades):AGICC**

IntraDay IntraDay Graph

**Market Depth(Best 5 limit):AGICC**

NO	Qty	Bid	Ask	Qty	No
1	500	2.03	2.05	1,666	6
1	500	2.02	2.06	6,258	8
5	15,000	2.01	2.07	4,788	7
9	12,150	2.00	2.08	13,469	12
2	9,000	1.99	2.09	4,520	7

Latest NEWS:

## Selecting Companies:

### *Add/ Remove Companies (1):*

1. You can add/ Remove any company listed by clicking on **(+Add)** or **(-Remove)** button.

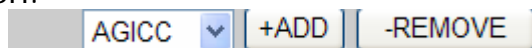

2. Select the company that you want to **(+Add)** or **(-Remove)** from the list (You can select up to 15 companies at the same time).

### *Add/ Remove Companies (2):*

1. Click on **(Change Setting)**, all listed companies will appear with a tick on the checkbox beside each symbol that you have chosen.
2. For adding a company to the list: tick the checkbox beside the symbol of each company to the list. (You can select up to 15 companies at the same time).
3. For removing a company to the list: remove the tick from the checkbox beside the symbol of each company.
4. Save the changes by clicking on **(Save Settings)**.

Select your companys(you can select up to 15 symbol in the same time):  
YOU SELECT 15 symbol

Symbol	Name	Select
AAFI	AL-AMIN FOR INV	<input type="checkbox"/>
AAIN	ALNISR ALARABI	<input type="checkbox"/>
AALI	ARAB ORIENT INS	<input checked="" type="checkbox"/>
AALU	ARAB ALUM IND	<input type="checkbox"/>
ABCO	ARAB BANKING CO	<input checked="" type="checkbox"/>
ABLA	NATL COM CENTER	<input checked="" type="checkbox"/>
ABMS	AL-BELAD MED SRV	<input checked="" type="checkbox"/>
ACDT	PREMIER	<input checked="" type="checkbox"/>
AD01	AD-DULAYL BD 01	<input type="checkbox"/>
AEIN	ARAB ELECT IND	<input type="checkbox"/>
AEIV	ARAB EAST INVST.	<input type="checkbox"/>
AFIN	ARAB FIN INV	<input type="checkbox"/>
AFOO	ARAB FOOD & MED	<input type="checkbox"/>
AGICC	ARAB GERMAN INS	<input type="checkbox"/>
AICG	AFIA INT CO-JORDAN	<input type="checkbox"/>
AIEI	ARAB INT INV EDU	<input checked="" type="checkbox"/>
AIFE	ISRA EDUE	<input checked="" type="checkbox"/>
AIFF	ARAB INTL FOOD	<input checked="" type="checkbox"/>
AIHO	ARAB INTL HOTEL	<input checked="" type="checkbox"/>

Save Settings      Reset

n.b. You cannot choose more than 15 companies at the same time.

## Lists:

lists contain a number of companies to facilitate the operation of selecting companies, where this feature enables you to move from one list to another easily through pressure on the No. list only.

## **Add / Delete companies of the list:**

- 1-Select the list to be added / deleted companies have.
- 2-Follow the steps listed in the Add / Remove companies (1) and (2) in the selection of companies.

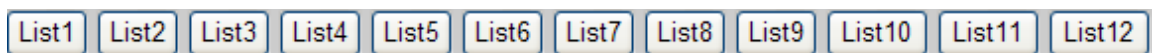

## Selecting Company Information:

By clicking the company's symbol on the left of the main screen you can watch company Market Intraday (Last 20 Trades), Market Depth (Best 5 Limits), Intraday Graph.

<b>AIUI</b>	ARAB INT UNI INS	1.69	1.73	550	1.76	1.77	2,000	1.77	1.73	1.77
<b>AJIB</b>	ARAB JOR/INV/BK	3.15	3.19	50	3.15	3.19	550	3.19	3.15	3.15
<b>ALFA</b>	JOR INV.&TRSM	1.25	1.26	750	1.25	1.26	280	1.26	1.26	1.26

## Ticker Tap:

You can open a Live Ticker Window by clicking on **(Ticker)** bottom.

Fast	Slow	Session State: Market Session(open)			LIVE MARKET WATCH V1.0		
<b>FI</b>	<b>ACDT</b>	<b>AEIV</b>	<b>AGICC</b>	<b>AIEI</b>	<b>AIFF</b>		
1.98↓(1.98-%)	11.95↑(0.00=%)	4.14↑(0.48+%)	2.03↓(0.97-%)	5.22↓(3.15-%)			

## Session Time:

You can open the real time for the session by clicking on **(Session Time)** button.

Session Time	10:18:32 AM (Thurs)
Date	2007/07/05

## Market Summary:

Market:

Summary	
Market	Value
Index	5791.83
VAR%	-0.17▼
VAR	-9.99
High	5804.13
Low	5791.67
Open	5802.40
Close	5801.82
Volume	3,009,992
Capital	5,556,905
NO.Transaction	2,145

Gives summary of the today's session which includes the following information:

Index: Gives general indication about market performance.

Var%: Index percentage variation from last day session.

Var: Index variation from last day session by points.

High: The highest level of the index.

Low: The lowest level of the index.

Open: The value of the index at the beginning of the session.

Close: The value of the index at last day session.

Volume: Number of traded shares.

Value: The Value of traded shares in Jordanian dinar.

No. Transaction: Number of transaction (deals) in today's sessions.

## Gainers:

Best 10 increasing companies in stock price.

Summary				
Market	Gainers	losers	Most Active	Index
Symbol	Name	Last	Close	Var%
JLGC	JOR LOAN GRNT.CO	1.48	1.41	4.96▲
NOTI	NOPAR FOR TRADIN	4.66	4.44	4.95▲
ARAB	ARAB ASSURERS	1.29	1.23	4.87▲
AMMI	EURO ARAB INS.	1.30	1.24	4.83▲
AIUI	ARAB INT UNI INS	1.77	1.69	4.73▲
HOLI	HOLY LAND INS	1.35	1.29	4.65▲
LIPO	ENJAZ	2.25	2.15	4.65▲
ABMS	AL-BELAD MED SRV	1.75	1.69	3.55▲
ARAI	BARAKAH TAKAFUL	3.31	3.23	2.47▲
JOWM	JOR WORSTED MILL	6.09	5.95	2.35▲

## Losers:

Most 10 decreasing companies in stock price.

Summary				
Market	Gainers	losers	Most Active	Index
Symbol	Name	Last	Close	Var%
AJFM	AL-JANUOB FLT MF	2.46	2.59	-5.01▼
BIND	BINDAR	2.97	3.12	-4.80▼
NATP	NAT'L POULTRY	1.89	1.98	-4.54▼
AIEI	ARAB INT INV EDU	5.22	5.39	-3.15▼
JOIR	JORDAN IND.RES.	0.98	1.01	-2.97▼
UNAI	ARAB INV. UNION	2.96	3.04	-2.63▼
REIN	REAL ESTATE INV	1.89	1.93	-2.07▼
PRED	PALACES	2.94	3.00	-2.00▼
AAFI	AL-AMIN FOR INV	1.98	2.02	-1.98▼
PRES	J.PRESS FOUNDAT	15.70	16.00	-1.87▼

Number of Losers : 42

## Most Active:

Most 10 active companies in value.

Summary				
Market	Gainers	losers	Most Active	Index
Symbol	Name	Last	Capial	Var%
JLGC	JOR LOAN GRNT.CO	1.48	724,799	4.96▲
ICAG	INDSTRAL/COMMIAG	0.97	522,288	2.10▲
INMA	ARABIAN DEV CO	3.43	506,032	0.88▲
ITSC	ITTIHAD SCHOOLS	2.16	444,537	0.93▲
LIPO	ENJAZ	2.25	441,517	4.65▲
HIPR	HIGH PERFORMANC	2.50	326,815	0.40▲
REAL	EAST REAL ESTATE	11.79	294,750	-0.08▼
ARAI	BARAKAH TAKAFUL	3.34	289,904	3.40▲
JPPC	JORDAN POUL PROC	0.76	221,404	1.33▲
UNAI	ARAB INV. UNION	2.97	209,310	-2.30▼

## Index:

Graph gives the index performance.



## Intraday:

Last 20 executed transactions of trades.



Market Intraday(Last 20 Trades):AMAN			
IntraDay	IntraDay Graph		
Time	Price	Quantity	Capital
10:17:14	0.70	1,000	700
10:14:47	0.70	3,600	2,520
10:12:39	0.70	5,000	3,500
10:12:35	0.70	1,000	700
10:12:14	0.70	400	280
10:12:14	0.70	250	175
10:12:14	0.70	250	175
10:12:14	0.70	100	70
10:00:01	0.71	90	64
10:00:01	0.71	100	71

## Intraday Graph:

Graph show company performance.

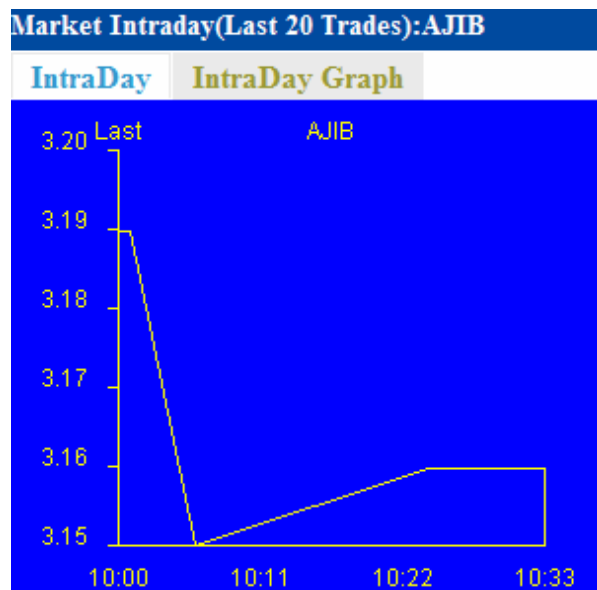

## Market Depth:

Show the best 5 buy and sell orders

Market Depth(Best 5 limit):AMAN					
NO	Qty	Bid	Ask	Qty	No
9	10,005	0.69	0.70	400	1
27	57,982	0.68	0.71	5,110	5
1	1,000	0.65	0.72	25,320	15
1	1,000	0.64	0.73	33,435	19
1	5,000	0.55	0.74	75,850	57

## Latest News:

Display urgent news that is related to the live trading securities immediately.

Latest NEWS:
<a href="http://www.exchange.jo">www.exchange.jo</a>